STAGE 1: Finding a Potential KTP Company

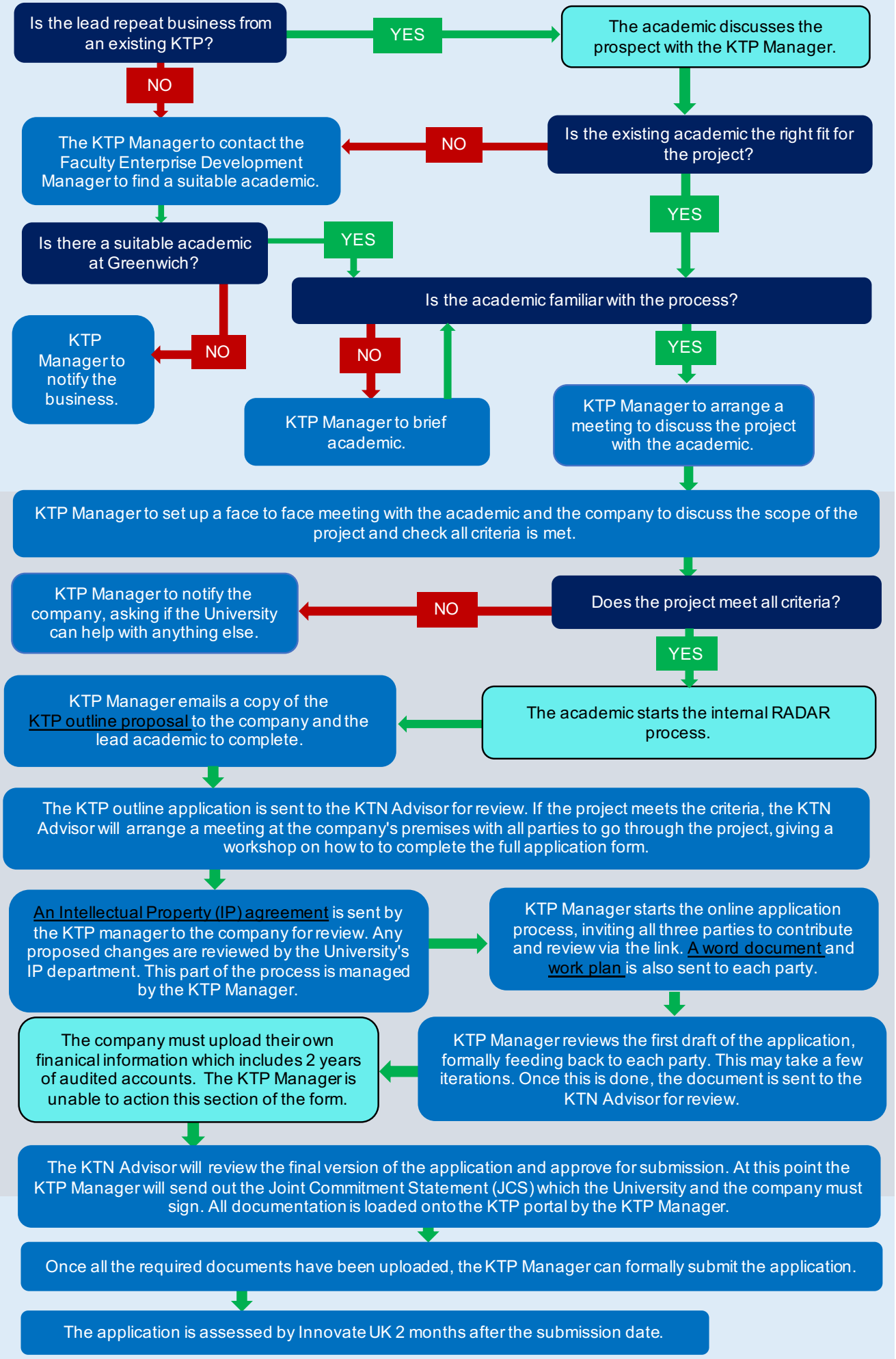

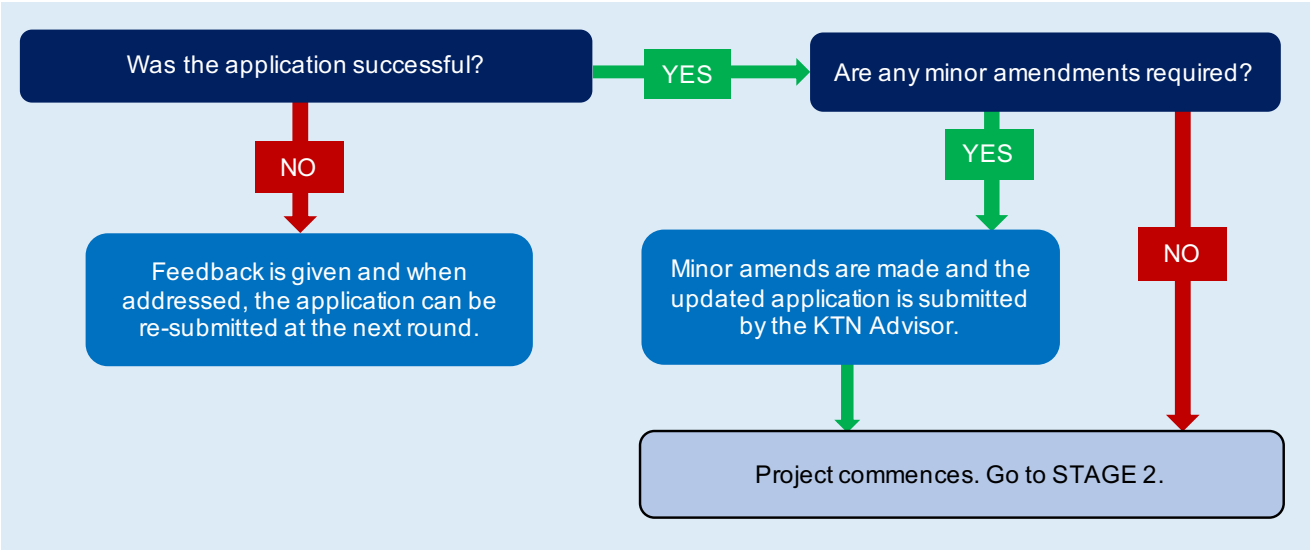
Was the application successful?
YES
Are any minor amendments required?
NO
Feedback is given and when addressed, the application can be re-submitted at the next round.
YES
Minor amends are made and the updated application is submitted by the KTN Advisor.
NO
Project commences. Go to STAGE 2.